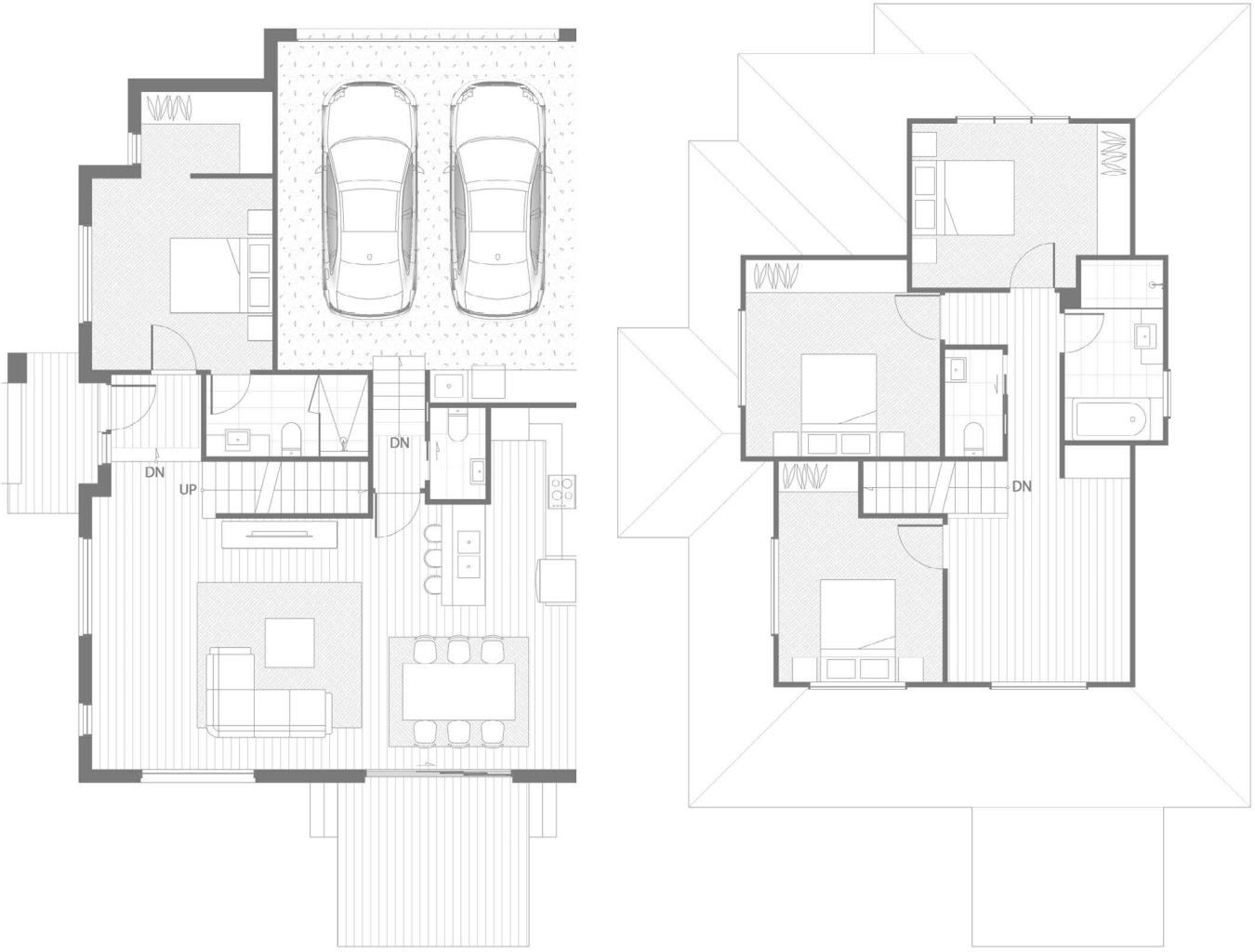

Humber Residence at Croydon North

Unit 6

4 Bedrooms | 2.5 Bathrooms | 2 Car Spaces

Internal Area	:	155 m²
Garage Area	:	38 m²
Porch Area	:	4.5 m²
Deck Area	:	10.5 m²

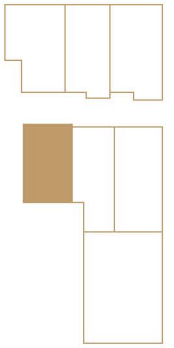

HUMBER ROAD

*This drawing is for illustrative purposes only and while every effort has been made to maintain accuracy, prospective purchasers should check all relevant information. Sizes, colours and materials may vary.